

WALWORTH COUNTY  
SURVEYING & MAPPING  
LAKE GENEVA, WISCONSIN

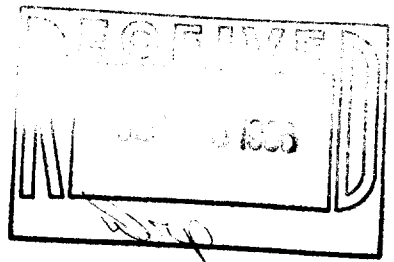

PLAT OF SURVEY OF

THE EASTERLY LINE OF LOT 9 OF LORAMOR  
SUBDIVISION, LOCATED IN SECTION 11, T 1 N,  
R 17 E, WALWORTH COUNTY, WISCONSIN.

ORDERED BY: REALTY WORLD-TAGGART  
736 MAIN STREET  
LAKE GENEVA, WISCONSIN 53147

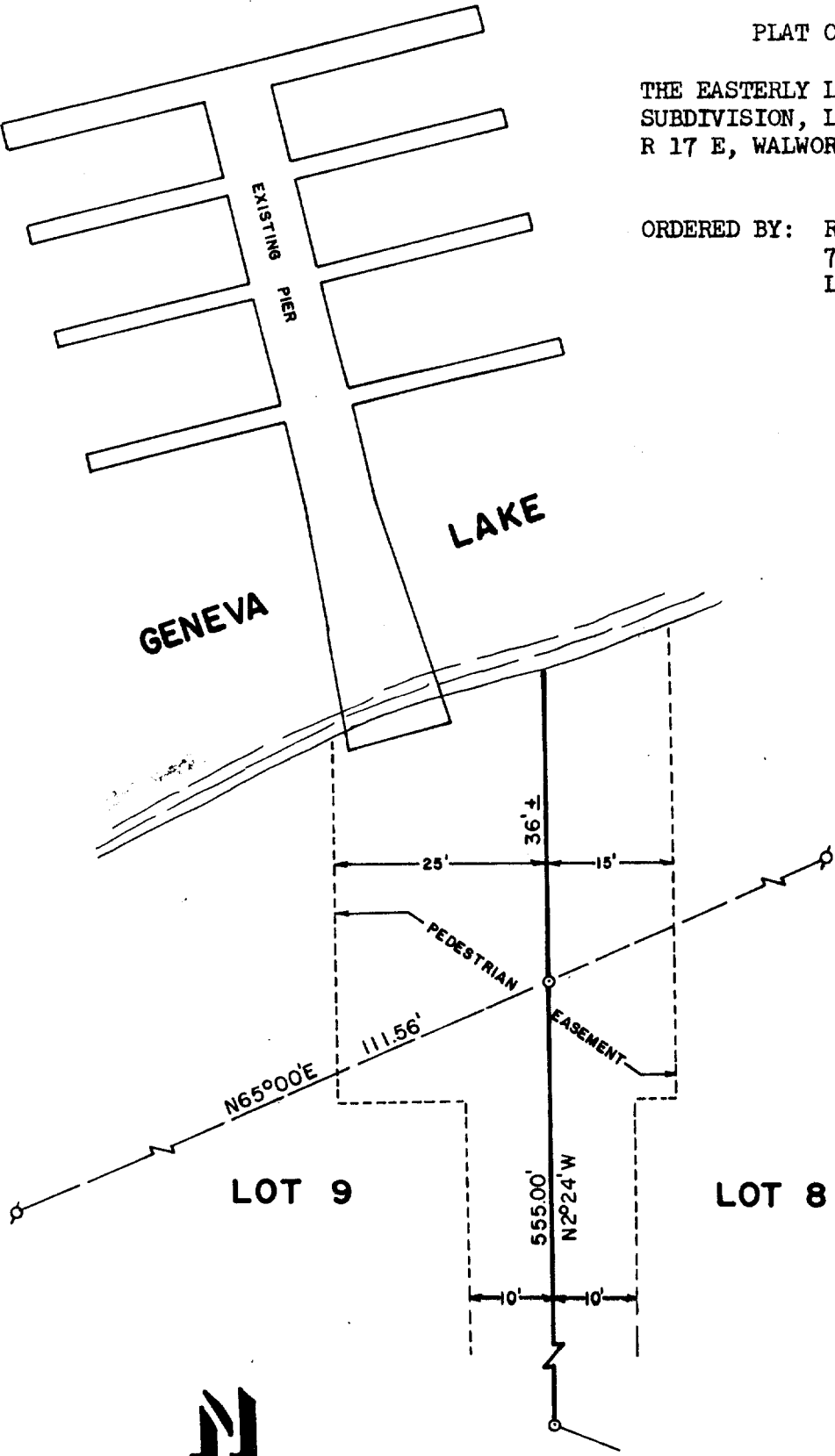

SCALE: 1"=20'

- ⊘ -IRON PIPE FOUND
- -IRON ROD PLACED

I, ROBERT M. BAERENWALD, DO HEREBY CERTIFY THAT I  
HAVE SURVEYED THE PROPERTY HEREON DESCRIBED ACCORDING  
TO THE OFFICIAL RECORDS AND THAT THE PLAT HEREON IS A  
CORRECT REPRESENTATION OF THE PROPERTY LINES TO THE  
BEST OF MY KNOWLEDGE AND BELIEF.

Robert M. Baerenwald  
ROBERT M. BAERENWALD  
WISCONSIN REGISTERED LAND SURVEYOR, S-1508

Sept. 5, 1986  
DATE JOB NO. 0737

NOTE: THIS IS NOT A CERTIFIED COPY UNLESS SEALED.